

CONSTRUCTION NOTES

1. VISIT THE SITE PRIOR TO SUBMITTING BIDS.
2. SUBMIT A UNIT COST FOR IMPORT SOIL IN-PLACE AND BE COMPLETELY AWARE OF THE AMOUNT OF SOIL NECESSARY TO REACH THE SATISFACTORY GROUND LEVEL.
3. VERIFY ALL PROPERTY LINES OR OTHER LIMIT OF WORK LINES PRIOR TO COMMENCING WORK.
4. REMOVE ALL DEMOLITION ITEMS FROM THE PROJECT SITE AND DISPOSE OF IN ACCORDANCE WITH APPLICABLE CODES AND REGULATIONS. DO NOT BURY RUBBISH OR DEBRIS ON SITE.
5. REPAIR OR REPLACE ANY DAMAGE TO ADJACENT PROPERTIES, CURBS, WALKS, PLANTING, WALLS, ETC. AT NO ADDITIONAL COST TO THE OWNER.
6. VERIFY ALL EXISTING CONDITIONS, DIMENSIONS AND ELEVATIONS BEFORE PROCEEDING WITH THE WORK. NOTIFY LANDSCAPE ARCHITECT IMMEDIATELY SHOULD FIELD CONDITIONS VARY FROM THOSE SHOWN ON PLAN.
7. REPORT DISCREPANCIES IN THE DRAWINGS OR BETWEEN THE DRAWINGS AND ACTUAL FIELD CONDITIONS TO THE LANDSCAPE ARCHITECT. CORRECTED DRAWINGS OR INSTRUCTIONS SHALL BE ISSUED PRIOR TO THE CONTINUATION OF THIS WORK. ASSUME FULL RESPONSIBILITY FOR ALL NECESSARY CORRECTIONS DUE TO FAILURE TO REPORT KNOWN DISCREPANCIES.
8. LOCATE ALL EXISTING UTILITIES WHETHER SHOWN HEREON OR NOT AND PROTECT THEM FROM DAMAGE. NOTIFY OWNER IMMEDIATELY IF DAMAGE OCCURS AND ASSUME FULL RESPONSIBILITY FOR EXPENSE OF REPAIR OR REPLACEMENT.
9. COMPLY WITH ALL PROVISIONS OF THE LATEST BUILDING CODE AND WITH OTHER CURRENT RULES, REGULATIONS AND ORDINANCES GOVERNING THE PLACE OF THE WORK. BUILDING CODE REQUIREMENTS TAKE PRECEDENCE OVER THE DRAWINGS AND IT SHALL BE THE RESPONSIBILITY OF ANYONE SUPPLYING LABOR OR MATERIALS OR BOTH TO BRING TO THE ATTENTION OF THE ARCHITECT ANY DISCREPANCIES OR CONFLICTS BETWEEN THE REQUIREMENTS OF THE CODE AND THE DRAWINGS.
10. LOCATIONS OF N.I.C. CONSTRUCTION ELEMENTS SUCH AS LIGHTS, SIGNS, VENTS, HYDRANTS, TRANSFORMERS, ETC., ARE APPROXIMATE. NOTIFY THE LANDSCAPE ARCHITECT IMMEDIATELY SHOULD THE LOCATION OF THESE ITEMS INTERFERE WITH THE PROPER EXECUTION OF WORK.
11. VERIFY ALL PAVING AND HARDSCAPE CONSTRUCTION DRAWINGS WITH SOIL ENGINEER'S REPORT WITH REGARD TO BASE PREPARATION AND FOOTING REQUIREMENTS. NOTIFY OWNER IMMEDIATELY IF SOILS REPORT RECOMMENDATIONS DIFFER FROM DRAWINGS. THE SOILS REPORT RECOMMENDATIONS, IF MORE STRINGENT THAN THE DRAWINGS, SHALL TAKE PRECEDENCE.
12. BE RESPONSIBLE FOR COORDINATION BETWEEN SUBCONTRACTORS FOR PROPER AND TIMELY PLACEMENT OF SLEEVING, PIPING AND/OR CONDUIT INSTALLATION UNDER OR THROUGH LANDSCAPE ELEMENTS.
13. DO NOT SCALE DRAWINGS.
14. SEE CIVIL ENGINEER'S PLAN FOR PRECISE GRADING AND DRAINAGE INFORMATION.
15. PROVIDE A REPRESENTATIVE SAMPLE OF EACH PAINTED OR STAINED ELEMENT TO THE OWNER FOR REVIEW AND APPROVAL PRIOR TO APPLYING FINISH. REFER TO DETAILS AND SPECIFICATIONS FOR SPECIFIC SUBMITTAL REQUIREMENTS.
16. PROVIDE A 4" X 4" SAMPLE OF EACH PAVING TYPE IN LOCATION SPECIFIED BY OWNER'S REPRESENTATIVE FOR REVIEW AND APPROVAL BY OWNER'S REPRESENTATIVE PRIOR TO INSTALLATION. REFER TO SPECIFICATIONS.
17. WHERE PAVING AND FINISH GRADE MEET, DEPRESS FINISH GRADE 1" IN TURN AREAS AND 1-1/2" IN GROUND COVER AREAS UNLESS OTHERWISE INDICATED.
18. FOR PROJECT WALKS DO NOT EXCEED A SLOPE OF 20:1 (5% GRADIENT) UNLESS OTHERWISE INDICATED.
19. DO NOT EXCEED 2:1 SLOPE IN PLANTED AREAS.
20. HOLD FINISH GRADE A MINIMUM OF 6" BELOW FINISH FLOOR UNLESS OTHERWISE NOTED.
21. CONSTRUCT ALL CURVE TO CURVE AND CURVE TO TANGENT LINES TO BE NEAT, TRIM, SMOOTH AND UNIFORM.
22. CONSTRUCT ALL CONCRETE WITH A MINIMUM COMPRESSIVE STRENGTH OF 2,500 PSI @ 28 DAYS.
23. PROVIDE OWNER WITH ALL WARRANTIES, GUARANTEES, AND INSTRUCTION MANUALS FOR EQUIPMENT, APPLIANCES, FIXTURES, ETC. AS DESCRIBED IN THE SPECIFICATIONS.

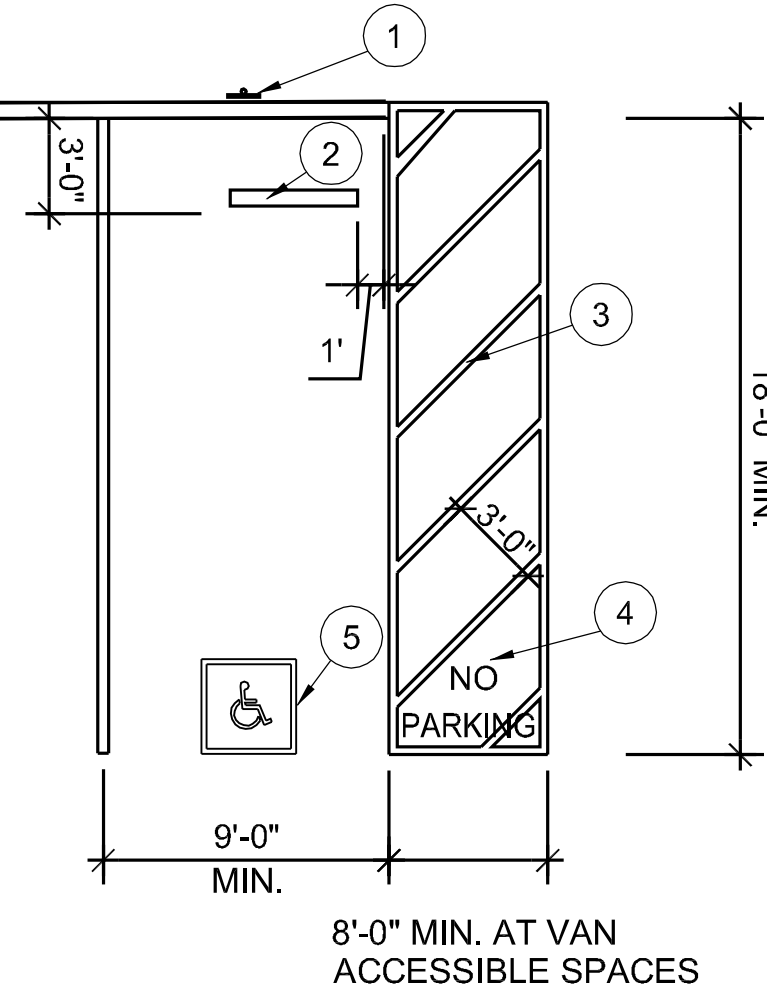

J ACCESSIBLE VAN PARKING STALL N.T.S.

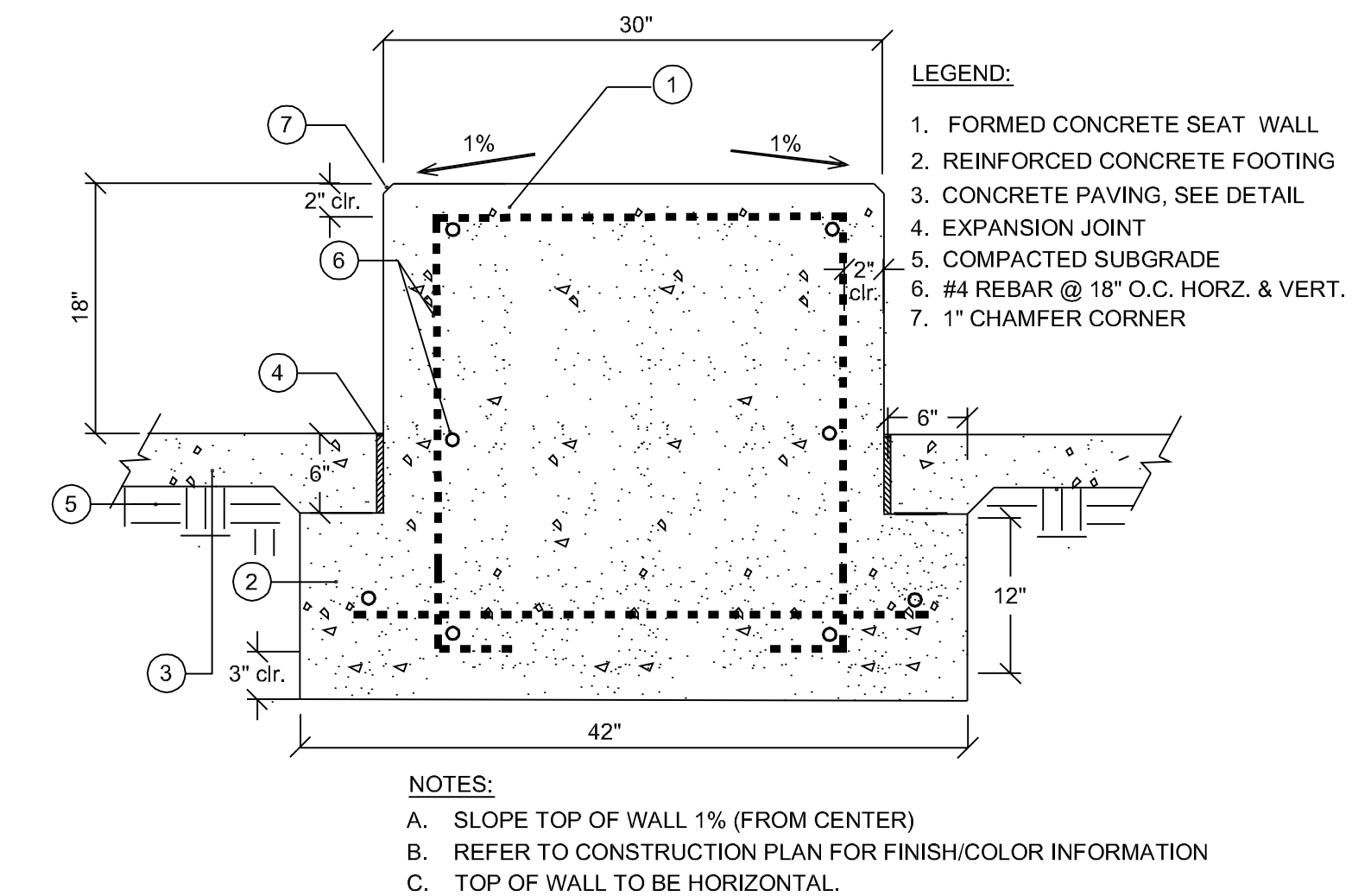

C SEAT WALL SECTION N.T.S.

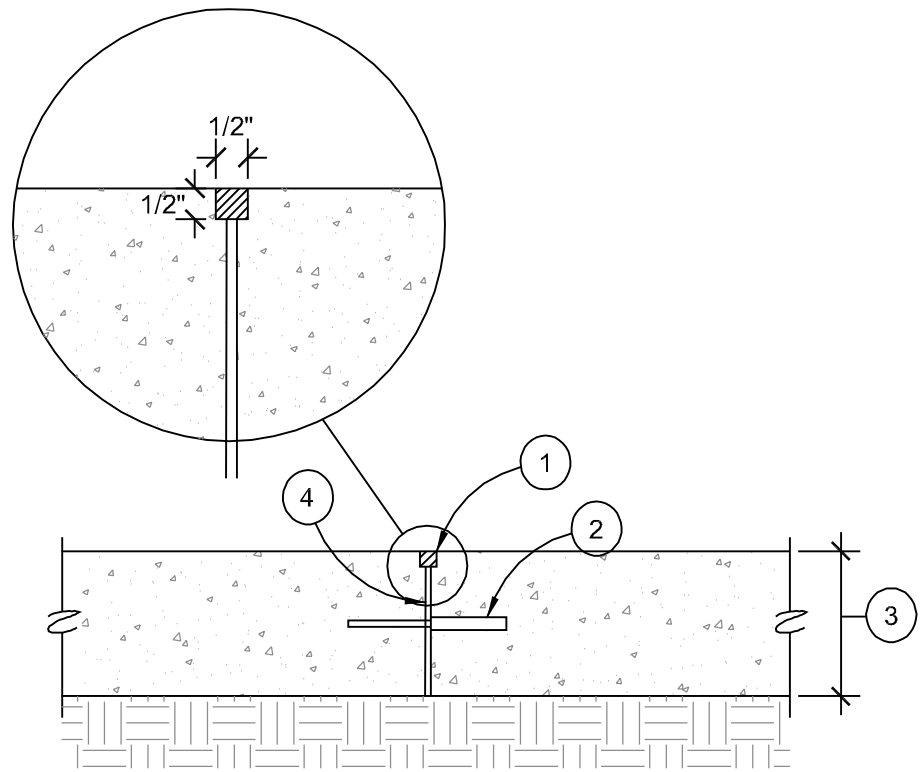

F HIDDEN EXPANSION JOINT W/ METAL EMBED N.T.S.

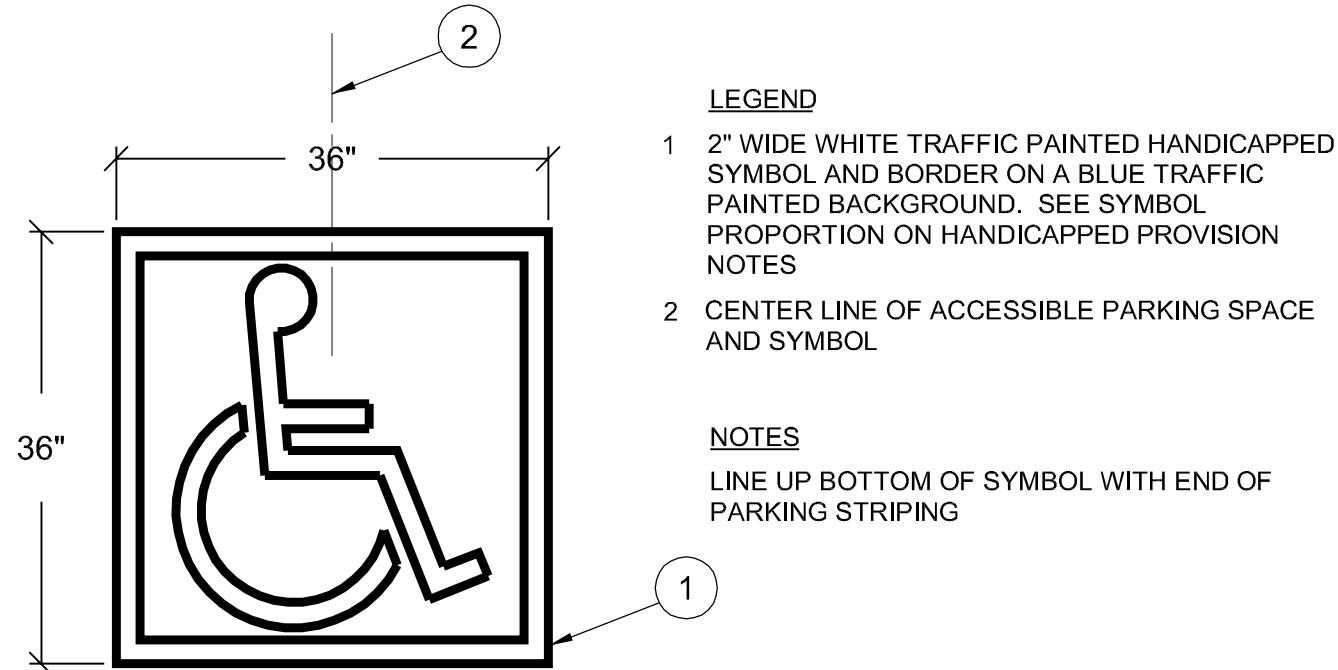

I ACCESSIBLE STALL SYMBOL N.T.S.

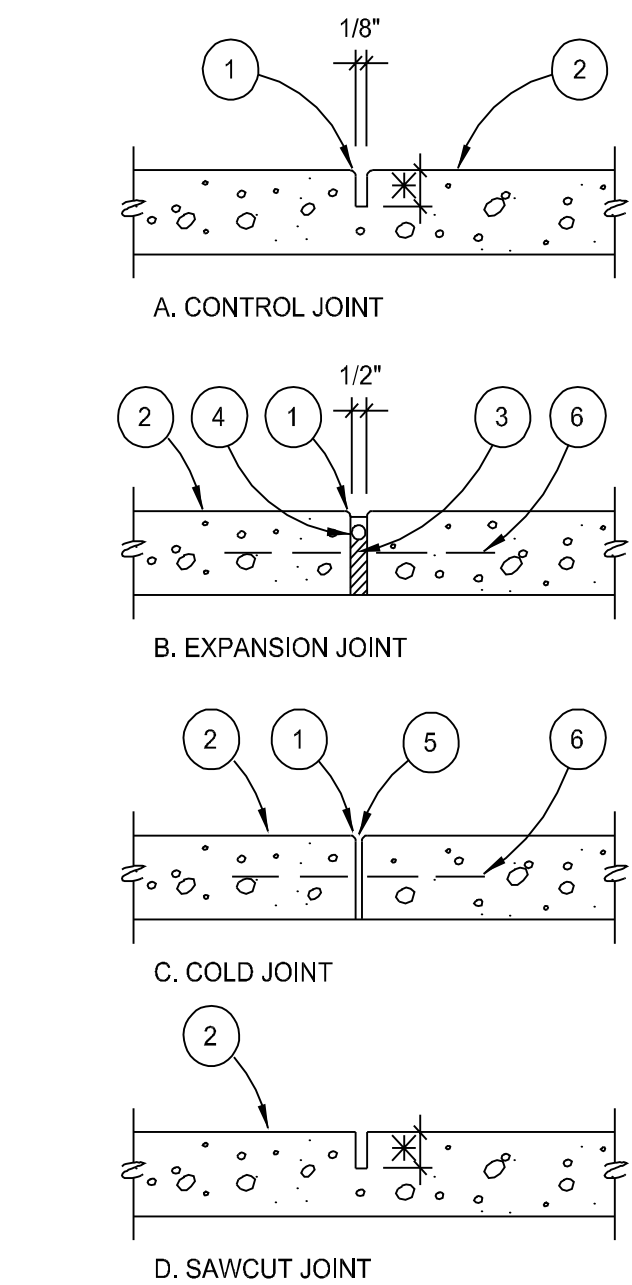

B CONCRETE CONTROL JOINTS N.T.S.

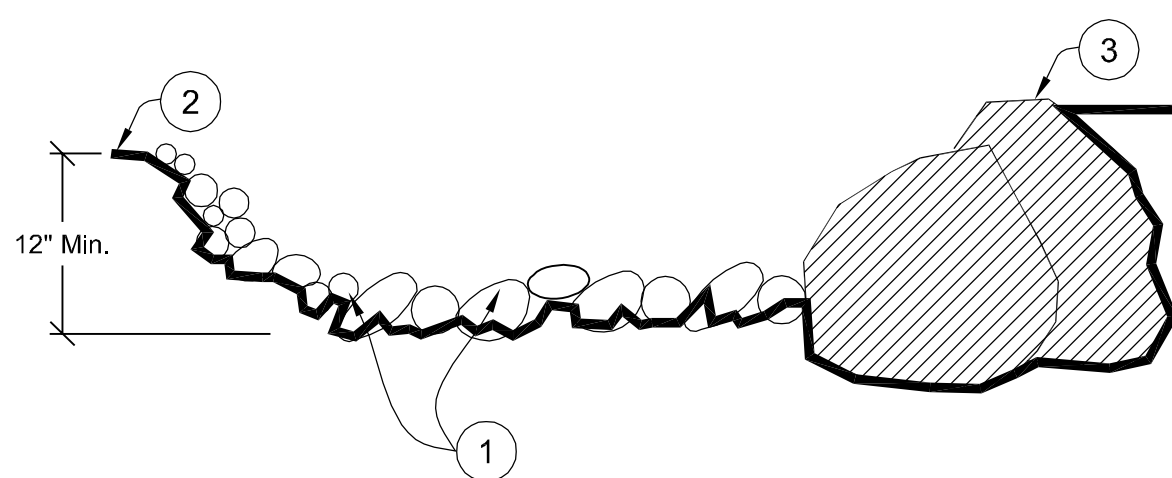

E COBBLESTONE BED N.T.S.

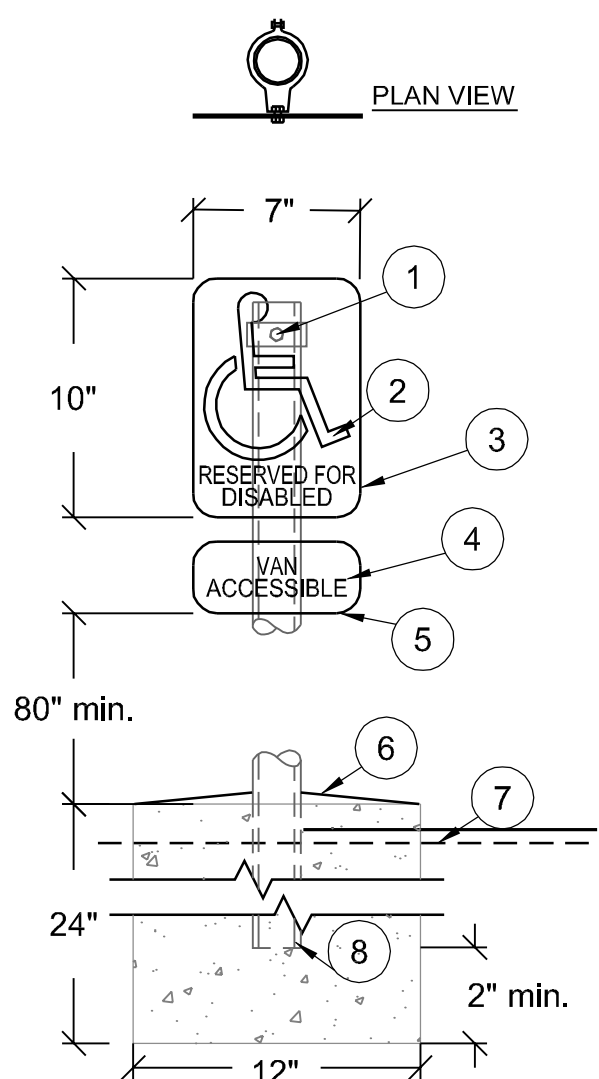

H ACCESSIBLE STALL SIGNAGE N.T.S.

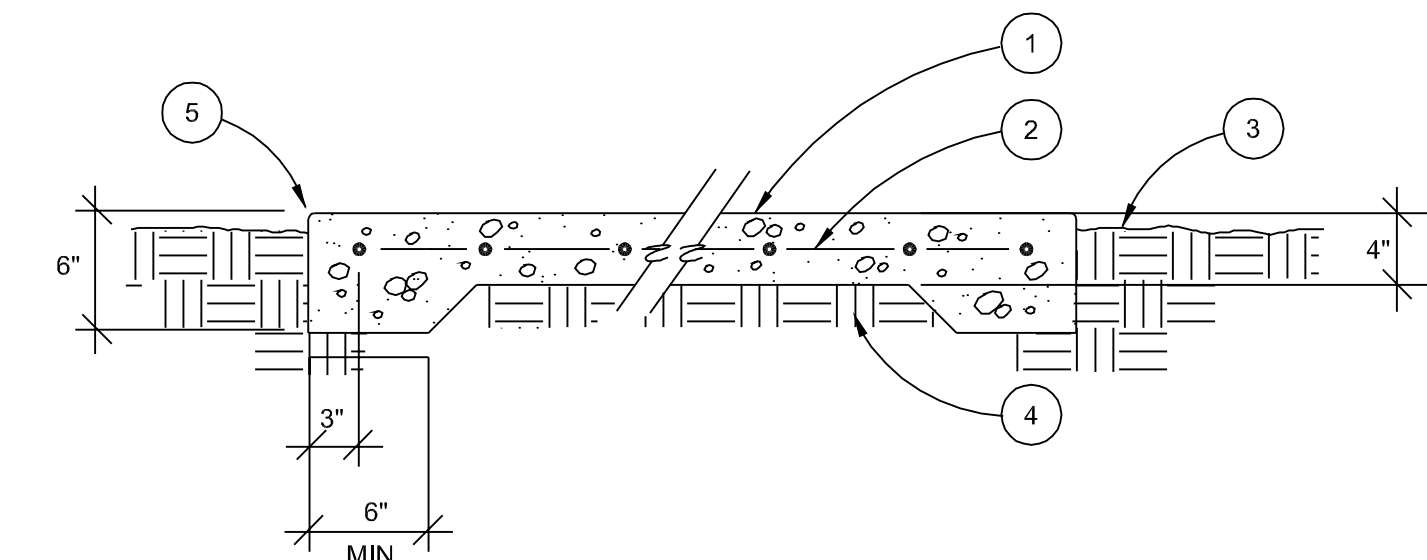

A CONCRETE PAVING N.T.S.

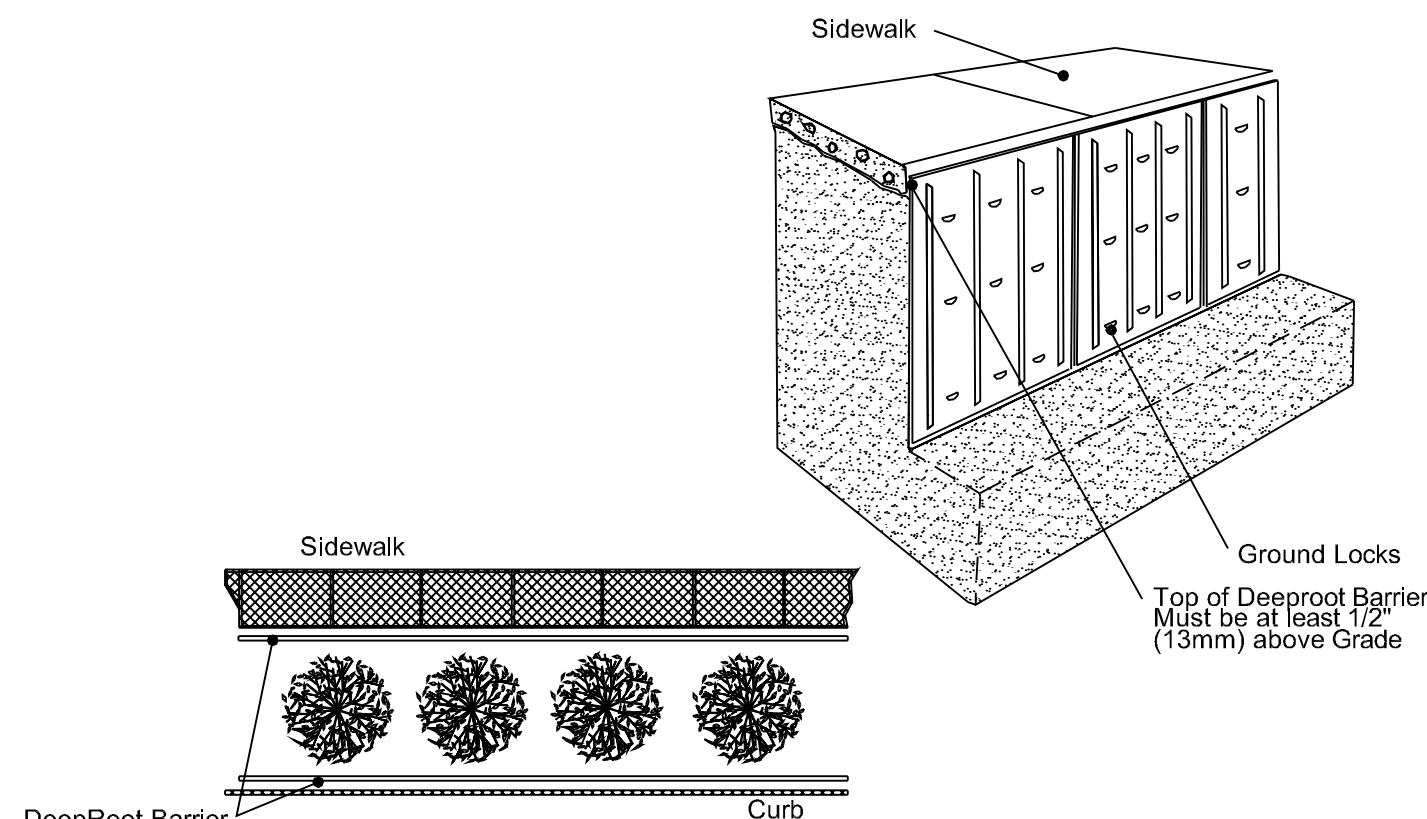

D ROOT BARRIER INSTALLATION N.T.S.

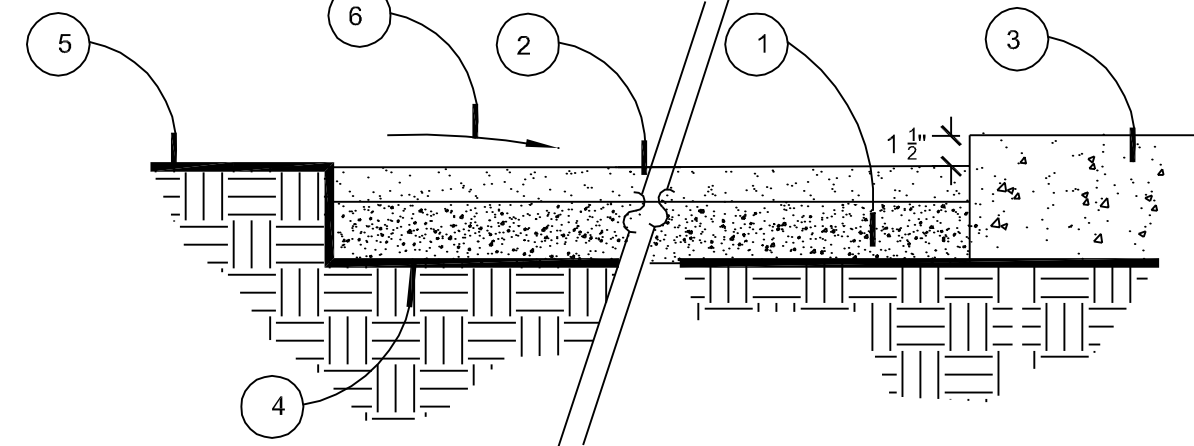

G DECOMPOSED GRANITE GROUND COVER N.T.S.

REVISIONS:	PERMIT REVISIONS
10/13/08	11/06/08
ADDENDUM 1	

CONSULTANTS:

mla **sd**
Professional Landscape Architecture, Inc.
393 6th Avenue, Suite 201
San Diego, California 92101
Tel: (619) 296-3150 Fax: (619) 591-7725
www.mla-sd.com

SUN CITY LIBRARY RENOVATION AND EXPANSION
26982 CHERRY HILLS BLVD.
SUN CITY, CA 92586-2568

JCJ ARCHITECTURE

JCJ Architecture, Inc.
3838 Camino Del Rio North
Suite 961
San Diego, CA 92108

© 2008 JCJ Architecture, Inc.

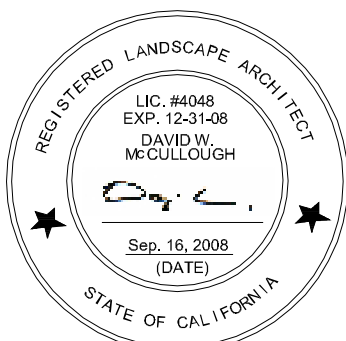

P.C. _____
P.M. _____
D.P. _____
J.C. _____

ISSUE ★ Sep. 16, 2008
JOB 2755
DRAWN DM
SCALE 1/16" = 1'-0"

LANDSCAPE
CONSTRUCTION
DETAILS

L-111